

SISTERS OF CHARITY OF LEAVENWORTH HEALTH SYSTEM



Sisters of Charity
of Leavenworth
Health System

9801 Renner Boulevard, Suite 100
Lenexa, Kansas 66219

913-895-2800
www.sclhealthsystem.org

SYSTEM PROFILE
The Journey Continues



WELCOME TO SISTERS OF CHARITY OF LEAVENWORTH HEALTH SYSTEM.



I want to welcome you along on a journey that traces its history back almost 150 years. In true pioneer spirit, the Sisters of Charity of Leavenworth began their healing ministry of bringing hope to the sick and vulnerable in 1864. The early Sisters responded to the needs of growing communities with courage

and compassion and we share that same mission today.

The Sisters of Charity of Leavenworth Health System (SCLHS) is a Catholic not-for-profit health system, sponsored by the Sisters of Charity of Leavenworth. It is blessed with a rich heritage of compassionate health care to individuals, families, and communities with special concern for the underserved and vulnerable. Responding to the complexity of the health care industry and community needs, SCLHS continues the work of the Sisters of Charity, carrying out Christ's healing ministry with a pioneering and innovative spirit.

SCLHS today is a high technology health care system with more than 11,000 employees and 2,500 licensed beds in communities stretching across the western United States. Our staff are highly trained professionals dedicated to a culture that serves both the patient and the healer. The Sisters refer to their Mission as a Common Calling to reveal God's healing love to those who are sick or poor. The spirit of that calling endures today in continually challenging times. The quality of our leadership, our unyielding pursuit of excellence and our dedication to the communities we serve define us as a System. We believe that in living our Mission, Values and Vision, we celebrate that spirit of the Sisters of Charity and continue their legacy.

Welcome to this continuing journey.

A handwritten signature in black ink that reads "Bill Murray". The signature is fluid and cursive, with a large, stylized "M" and "y".

William M. Murray
President/CEO

Sisters of Charity of Leavenworth Health System





SYSTEM INTRODUCTION AND HISTORY

Providence Medical Center



*It is wisdom to pause,
to look back and see
by what straight or
twisting ways
we have arrived at the
place we find ourselves.*

*Mother Xavier Ross,
Foundress*

The Sisters of Charity of Leavenworth, founded in 1858, have provided more than 140 years of service committed to enhancing the spiritual, health care, education and social well-being of all persons. In 1858, a small congregation of Sisters led by Mother Xavier Ross (top photo), left Nashville, Tennessee, and ventured to the edge of an expanding frontier, settling in Kansas Indian Territory. Over the years, these women established schools, orphanages and hospitals throughout the western territories as the populations and needs of new communities grew.

The Sisters currently sponsor a variety of ministries in health care, education, social welfare, spiritual development and foreign missions. The historical roots of their health care ministry can be traced back to 1864 when the Sisters opened the first private hospital in the state of Kansas, Saint John Hospital. Within the next century the Sisters established, developed and staffed hospitals

in Montana, Colorado, Nebraska, New Mexico, California, Kansas and Wyoming.

In 1972, following a review of their first century in providing health care services, the Sisters recognized the need to unify and develop a more cohesive system for the hospitals, strengthening them individually and collectively. As a result of that review, the Sisters implemented the incorporation of the Sisters of Charity of Leavenworth Health System, a not-for-profit Catholic health care system incorporated in the State of Kansas and formally known as the Sisters of Charity of Leavenworth Health Services Corporation.



Since 1974, the System has undergone significant change. The need to work more closely as a System was identified as critical to succeed in an increasingly competitive health care environment. System-wide services and programs were enhanced to bring continuity, stability and greater value to the local hospitals. New opportunities were pursued to gain greater economies of scale, better allocate resources, and share best practices across the System. In May 2000 the Corporation changed its name to the Sisters of Charity of Leavenworth Health System (SCLHS) to more accurately reflect the way in which we are working together to strengthen our health care ministry.

Today, SCLHS is a vibrant system composed of nine hospitals and four stand-alone clinics for the uninsured that are making a difference in the health of the communities in which they serve. Although time has brought a decline in the numbers of Sisters actively working in the health ministry, it has also seen a growth in the number of lay leaders dedicated to continuing the mission of Catholic health care. It is this faith in the Mission and commitment to excellence that will sustain our ministry into the future.

Please read the following pages to learn about each of our hospitals and clinics.

www.sclhealthsystem.org

Photos by Mark Berndt

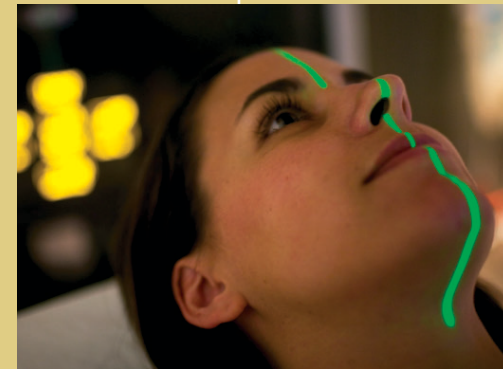

OUR MINISTRY

MISSION

We will, in the spirit of the Sisters of Charity, reveal God's healing love by improving the health of the individuals and communities we serve, especially those who are poor or vulnerable.

CORE VALUES

Excellence

We offer excellent and compassionate care.

Respect

We recognize the sacred worth and dignity of each person.

Response to Need

The health care we offer is based on community need, with a special concern for the poor.

Stewardship

We are mindful that we hold our resources in trust.

Wholeness

We value the health of the whole person—spiritual, psycho-social, emotional and physical.

VISION

SCLHS will realize its Mission through the unyielding pursuit of clinical excellence, strategic growth, and health care for all.

WHERE WE SERVE

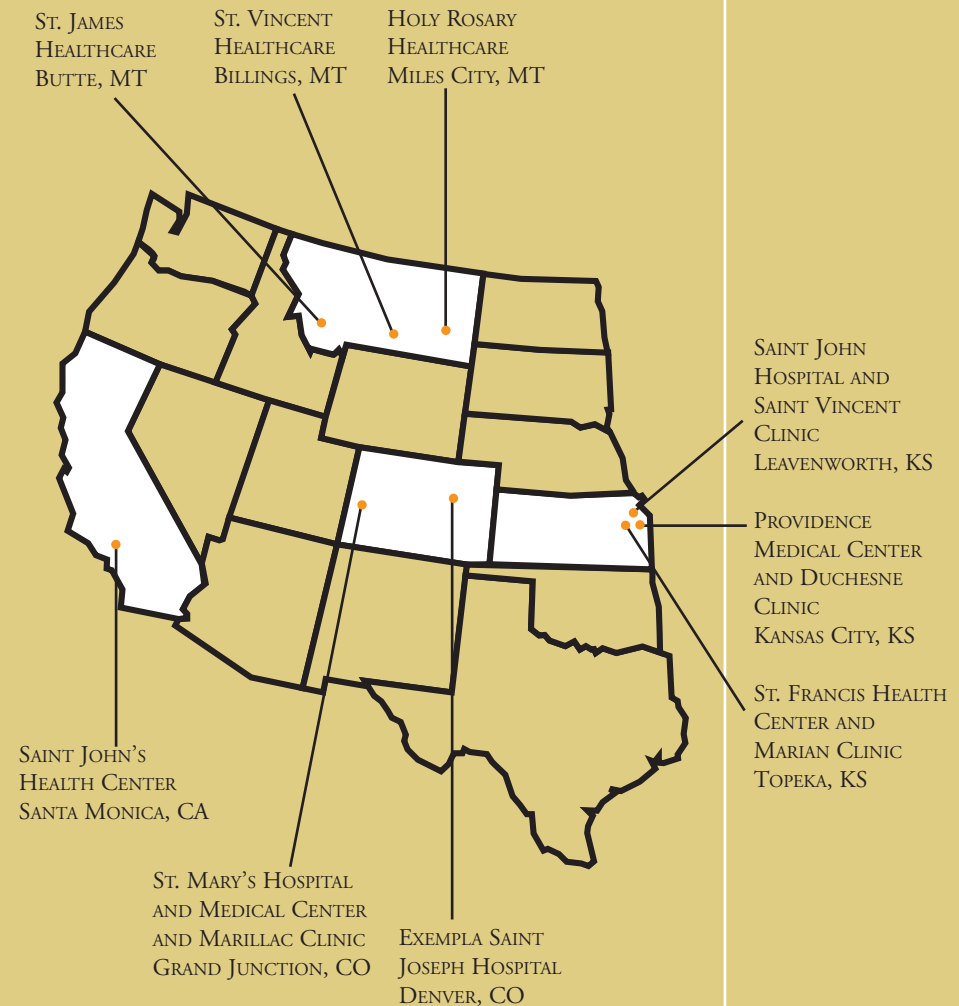



SCLHS SYSTEM OFFICE

SCLHS SYSTEM OFFICE • 9801 RENNER BOULEVARD, SUITE 100
LENEXA, KS 66219 • 913.895.2800 • www.sclhealthsystem.org

The Sisters of Charity of Leavenworth Health System (SCLHS) is a not-for-profit health care corporation. SCLHS was formed in 1972 to strengthen and unify the health care facilities sponsored by the Sisters of Charity of Leavenworth. The System is made up of nine hospitals and four stand-alone clinics located in the states of California, Colorado, Kansas, and Montana.



The System Office supports Affiliate efforts through a variety of services including financial management with a centralized budgeting and reporting system and accounts payable; insurance programs; human resources services with employee benefits programs; centralized purchasing contracts; strategic planning; Mission development; information systems, and legal services.

The SCLHS community, comprised of talented healers, caregivers and leaders, is

dedicated to providing outstanding health care in the communities where we serve. Our Mission calls us to reveal God's healing love, especially to those who are vulnerable, in the Catholic faith-based tradition. We do this by embracing the core values of excellence, respect, response to need, stewardship and wholeness in all that we do. At each of our hospitals and clinics, we provide high-quality care with warmth and compassion, using the latest technologies and practices. By living the Common Calling leadership philosophy that embraces collaboration and interdependence, the hospitals and clinics of SCLHS create a strong organization.

FAST FACTS

Founded in 1972

103 employees



HOLY ROSARY HEALTHCARE

2600 WILSON STREET • MILES CITY, MT 59301 • 406.233.2600
www.holyrosaryhealthcare.org

AREAS OF EXCELLENCE:

- **Cancer Care:** With advanced diagnostic cancer services and a multi-disciplinary team of physicians and clinicians, the cancer program provides high quality and compassionate care to patients in eastern Montana.
- **Diabetes:** The Holy Rosary Healthcare Diabetes Care program is certified by the American Diabetes Association. The prevalence of diabetes in eastern Montana is very high. Holy Rosary's program includes an integrated approach that tailors a treatment plan to each patient. A nutritional assessment followed by sessions on exercise, foot care, medication, illness and more are part of the patient's action plan.
- **Cardiac Services:** An experienced and caring team is on hand to provide outpatient services and testing, interventional cardiology and cardiac rehabilitation. Holy Rosary's 64-slice CT with cardiac imaging capabilities enhances the overall cardiac services available.
- **Imaging and Laboratory Services:** Holy Rosary boasts an unmatched level of technology and expertise related to diagnostic imaging and medical care in eastern Montana. Diagnostic imaging includes digital radiography, stereotactic mammography and vacuum-assisted breast biopsy, dual-detector nuclear camera, bone densitometry test and three-dimensional ultrasound. The pathology and laboratory services recently received a 5-star rating.



Holy Rosary's impact on the health care delivery system reaches people and communities throughout eastern Montana. Holy Rosary Healthcare offers comprehensive health care for children, adults, and seniors. When you complement our primary care and specialty physicians with our on-site lab, surgery center and radiology services, there is no other place like Holy Rosary Healthcare in eastern Montana.

FAST FACTS

Founded in 1910

375 employees

20 physicians

*44 licensed beds (acute
care hospital)*

107 licensed beds

(extended care facility)



PROVIDENCE MEDICAL CENTER

8929 PARALLEL PARKWAY • KANSAS CITY, KS 66112 • 913.596.4000
www.providence-health.org

Providence Medical Center is committed to excellence and quality patient care. The hospital and physicians use evidence-based clinical performance measures and outcomes reporting tools to enhance patient care and attract the area's most highly respected doctors. In addition, Providence continues to be at the forefront of medical and technological advancements, setting the standard for health care now and for the future.

AREAS OF EXCELLENCE:

- **Cardiac Center:** Providence offers a full continuum of care for all cardiac concerns. Services include the Congestive Heart Failure Management Program (CHF), two full-service catheterization laboratories, an array of services provided by the Cardiac Rehabilitation Program and a 16-bed Cardiovascular Intervention unit.
- **Orthopaedic/Joint Center:** As one of the leading orthopaedic centers for quality and

patient satisfaction in the area, the center offers pre-surgery education, exceptional care from experienced surgeons and medical team, and a highly effective rehabilitation program.

- **Spine Center:** The comprehensive, multi-disciplinary spine care program offers the most recent advances in minimally invasive, microscopic surgery.
- **Diabetes Center:** Inpatient and outpatient resources include diabetes management during hospitalization, outpatient classes and a free monthly support group.
- **Cancer Center:** By offering a wide range of care, including the new Trilogy System, an advanced technology that makes it possible to deliver ultra-precise doses of radiation to tumors, our caring team of medical specialists and clinicians are able to help patients with every aspect of their battle against cancer — physical, emotional and spiritual.

Dedicated to excellence and responding to the needs of the community, Providence promotes a *Culture of Loving Care* by living the Mission and embracing the core values of respect, excellence, response to need, wholeness and stewardship.

FAST FACTS

Founded in 1920

1,289 employees

322 physicians

400 licensed beds



ST. FRANCIS HEALTH CENTER

1700 SW 7TH STREET • TOPEKA, KS 66606 • 785.295.8000
www.stfrancistopeka.org

AREAS OF EXCELLENCE:

- **Comprehensive Cancer Center:** The premiere facility for advanced oncology treatment in the region, St. Francis provides a full range of cancer care services, including surgery, radiation and chemotherapy.
- **Kansas Heart and Vascular Center:** The most comprehensive range of heart and vascular care services include sophisticated screening and diagnostic tests, and medical and surgical treatment using state-of-the-art facilities and equipment.
- **Joint Replacement Center:** Individuals who need to replace knees and hips to relieve pain and restore quality of life benefit from the St. Francis Joint Replacement Center's surgery and rehabilitation program. An innovative team of orthopedic surgeons, nurses, physical therapists and specially trained volunteers provide coordinated care.
- Additional services include a Diabetes Center, Breast Center, respiratory care, rehabilitation services, emergency services, diagnostic services and surgical services, including a da Vinci robot. St. Francis is one of only 400 health centers worldwide and the only facility west of Kansas City and east of Denver to offer this technology.
- St. Francis offers outpatient services and two St. Francis Family Medicine locations serve people of all ages, while two Topeka OB/GYN offices care for women through routine check ups, maternity, menopause and other conditions.
- St. Francis has four clinics in rural communities and supports the Marian Clinic and Marian Dental Clinic.
- St. Francis has the only PET scanner in the Topeka service area and the largest nuclear medicine program in Kansas.

St. Francis is committed to the Mission, which includes creating a spiritual environment that gives employees time for reflection and promotes the virtue of kindness. Through the Culture of Stewardship and Kindness Connects initiatives, employees have an opportunity to pause and find insights so they may inspire others. St. Francis was one of only 10 organizations worldwide to receive the International Spirit at Work Award in 2004.

St. Francis received the Centers for Medicare and Medicaid Services award for superior patient care and quality improvement, and Premier Inc. ranked its Emergency Department one of the top 10 performing units in the nation.



FAST FACTS

Founded in 1909

1,835 employees

329 physicians

378 licensed beds



ST. JAMES HEALTHCARE

400 SOUTH CLARK STREET • BUTTE, MT 59701 • 406.723.2500
www.stjameshealthcare.org

AREAS OF EXCELLENCE:

- **Cardiac Care:** Cardiovascular services emphasize communication and coordination with all physicians, and include a state-of-the art cardiac catheterization laboratory, cardiac diagnostics and cardiac rehabilitation.
- **Neurosciences:** Facilities include services for stroke patients, a pain management center, and rehabilitation. Areas of concentration are surgical disorders of the brain, spine and peripheral nerves.
- **Cancer Care:** St. James Healthcare is the regional leader in the prevention of and fight against cancer. A pool of oncology resources and programs are led by health professionals who continually develop knowledge in cancer. St. James Healthcare provides outpatient medical and radiation oncology services to Southwestern Montana.
- **Orthopedics:** The Regional Orthopedic Care Center (ROCC) is a collaborative effort between St. James Healthcare and Butte Orthopedics. The vision was to establish a regional orthopedic center of excellence offering quality, innovative, patient-focused services in joint replacement surgery, trauma surgery, and sports medicine.
- **Women's and Children's Services:** In 2003, St. James Healthcare unveiled its new birthing center, and is proud to be a part of 500 new lives each year.



FAST FACTS

Founded in 1881

422 employees

65 physicians

100 licensed beds

Through out its history, St. James Healthcare has been known for its mission of compassionate care and service to the poor. Today, that is accompanied by our reputation as a technology leader in Southwest Montana's healthcare industry. Located in the community of Butte-Silver Bow and the heart of the Rocky Mountains, St. James Healthcare is committed to continuing the healing Mission of the Sisters of Charity by providing compassionate, quality healthcare to the people of Butte and southwestern Montana.

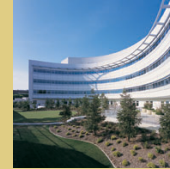

SAINT JOHN'S HEALTH CENTER

1328 22ND STREET • SANTA MONICA, CA 90404 • 310.829.5511
www.stjohns.org

AREAS OF EXCELLENCE:

- **Cancer Care:** Saint John's offers outstanding, innovative care for patients afflicted with many types of cancer, including cancer of the skin, breast, lungs, stomach, prostate, colon and others.
- **Heart Institute:** Saint John's was named one of the top 14 hospitals in California for outstanding acute myocardial infarction (heart attack) outcomes by the Office of Statewide Health Planning and Development. The heart institute includes a full range of comprehensive services for adults with cardiovascular diseases.
- **Orthopedics:** Named one of the top 100 orthopedic hospitals in the United States, Saint John's innovative care offers the full range of orthopedic inpatient and outpatient services and rehabilitation.
- **Women's Health:** Women are treated at every life stage including pregnancy, delivery and recovery; osteoporosis; breast care and healthy living classes. The McAlister Women's Health Center offers facilities for mothers and newborns and includes a dedicated NICU nursery.



Photo: Mark Berndt

One of the top 25 hospitals in the United States, and ranked the number one community hospital in California, Saint John's Health Center has been consistently providing families with quality care in a nurturing, respectful atmosphere that addresses the needs of the entire patient — mind, body and spirit. The dedication of our nurses and physicians in these and all areas of health care, and our attention to patient needs, along with the overall excellence of the Health Center's staff, have helped Saint John's set the standard for health care now and for years to come.

FAST FACTS

Founded in 1942

1,340 employees

866 physicians

182 licensed beds



SAINT JOHN HOSPITAL

3500 SOUTH FOURTH STREET TRAFFICWAY • LEAVENWORTH, KS 66048
913.680.6000 • www.providence-health.org

Saint John Hospital offers a full range of patient care services as well as a state-of-the-art Ambulatory Care Center located on the hospital campus. The Center is housed in the Saint John Medical Plaza along with primary and specialty physician offices.

Photo: Marc Carver



AREAS OF EXCELLENCE:

- **Emergency Department:** Patients have access to 24-hour care by physicians and nurses trained in advanced lifesaving techniques and dedicated to excellence and personal, compassionate care.
- **Women's Center:** The center provides exceptional medical care in an environment that is medically advanced, comfortable and safe. With fully-equipped birthing services, the birthing unit allows mothers to remain in one room during the entire birthing process.
- **Senior Behavioral Health Center:** Patients age 55 and older are treated for behavioral and mental health changes. An experienced team of

professionals treats patients with symptoms including insomnia, poor appetite, forgetfulness, confusion or depression.

- **Rehabilitation Services:** A variety of services are available including physical and occupational therapy as well as speech-language pathology and audiology.

Saint John, the first hospital opened by the Sisters of Charity of Leavenworth and the first private hospital in the state of Kansas, continues its rich tradition of serving the health care needs of the Leavenworth and Lansing communities and living the Mission and core values of respect, excellence, response to need, wholeness and stewardship.

FAST FACTS

Founded in 1864

280 employees

181 physicians

76 licensed beds



ST. MARY'S HOSPITAL & REGIONAL MEDICAL CENTER

2635 NORTH 7TH STREET • GRAND JUNCTION, CO 81501 • 970.244.2273
www.stmarygj.org

St. Mary's is the largest and most advanced medical center between Denver and Salt Lake City, believing that advanced medical care should be accessible and readily available in times of illness. Since 1895, the hospital has focused on developing the range and quality of medical services usually available only in large metropolitan areas.

AREAS OF EXCELLENCE:

- **Heart and Vascular Services:** As a nationally recognized cardiac care center, services include highly respected and progressive cardiologists and a multi-disciplinary medical and surgical team.
- **Orthopedic Care:** Recognized as a regional and state leader for quality orthopedic care, St. Mary's offers the latest surgical techniques with a wide range of inpatient and outpatient services.
- **Regional Cancer Center:** The state-of-the-art facility brings together a multi-disciplinary team of medical oncology physicians and healthcare professionals, setting high standards for the compassionate and quality care patients receive.
- **Level IIIB Neonatal Intensive Care Unit:** The facility features neonatal transport team for critically ill infants.
- **Level II Trauma Center with Pediatric Commitment:** St. Mary's is home to western Colorado's only pediatric trauma surgeon and dedicated pediatric unit supported by CareFlight medical transport.



St. Mary's ministers to the physical, emotional and spiritual needs of those entrusted to our care and our actions are guided by our core values: response to need, respect, wholeness, excellence, and stewardship.

FAST FACTS

Founded in 1895

1,750 employees

310 physicians

346 licensed beds



ST. VINCENT HEALTHCARE

1233 NORTH 30TH STREET • BILLINGS, MT 59101 • 406.237.7000
www.stvincenthealthcare.org

St. Vincent is Montana's largest tertiary care hospital, serving more than 136,000 patients each year over a four-state area.

AREAS OF EXCELLENCE:

- **Heart Center:** The professional staff combines technical skills and advanced technology to diagnose, treat and prevent heart disease. Patients are assured expert care in cardi diagnostics, cardiac catheterization, cardiac surgery, intensive care, telemetry and cardio pulmonary rehabilitation.
- **Neurosciences:** Neuroscience specialists at St. Vincent Healthcare use the most advanced technology available in the diagnosis, treatment and rehabilitation of the neuroscience patient. Services include neurodiagnostics, sleep center, neurosurgery, stroke care, MS Clinic, New Hope Rehabilitation and Headway.
- **Surgery Services:** Approximately 30-35 patients have surgery at St. Vincent Healthcare each day - about 9,800 patients a year. The combination of the latest technology and quality care means surgery with less pain, less intrusion and faster recovery than in the past.
- **Orthopedic Services:** Patients receive an integrated course of treatment that may include surgery, non-surgical procedures, and physical and occupational therapy. Services include arthroscopy, back and neck surgery, foot surgery, ligament repair and replacement, total joint replacement, outpatient rehabilitation and sports medicine.

The staff at St. Vincent Healthcare exemplifies a deep love of humankind in their commitment to serve the poor, to help people improve the quality of their lives, and to reach their highest potential physically, emotionally and spiritually.

FAST FACTS

Founded in 1898

2,020 employees

390 physicians

320 licensed beds



EXEMPLA SAINT JOSEPH HOSPITAL

1835 FRANKLIN STREET • DENVER, CO 80218 • 303.837.7111
www.saintjosephdenver.org

More than 130 years ago, Saint Joseph Hospital was established in Denver as the first private teaching hospital in Colorado. In 1998, the Sisters of Charity of Leavenworth Health System joined with the Lutheran Medical Center of Wheat Ridge, Colorado to form Exempla Health Care. As part of Exempla Health Care, Exempla Saint Joseph Hospital retains its commitment to its Catholic heritage and values. Today it is one of the most respected hospitals in Denver, caring for more patients on an inpatient basis than any other hospital in the metropolitan area.

AREAS OF EXCELLENCE:

- **Leading Heart Hospital:** Since 1999, St. Joseph Hospital has cared for more cardiology and open-heart surgery patients than any other acute care hospital in the metro area.
- **Cancer Care:** St. Joseph is one of the top three Colorado hospitals for newly diagnosed cancer cases. Oncology Services continues to introduce new technology and treatment methodology.
- **Orthopedic Care:** Patients are cared for by recognized experts in a newly remodeled orthopedic unit.
- **Labor and Delivery Services:** St. Joseph delivers more babies than any other Colorado hospital. The newly remodeled Labor and Delivery unit provides a family environment with sleeping areas for guests and amenities including jet tubs. In addition to normal deliveries, the hospital also cares for critically ill newborns and high-risk mothers.
- **Additional Services:** The hospital serves more patients in gastroenterology, general surgery, deliveries, medical cardiology, cardiac surgery and nephrology than any other acute-care hospital in the Denver metropolitan area.

Exempla Saint Joseph Hospital provides a tradition of caring that includes compassionate caregivers, stellar clinical expertise and the most advanced technology available.

Mission: To foster healing and health for the people and communities we serve, particularly those medically underserved, through pre-eminent patient care and medical education.

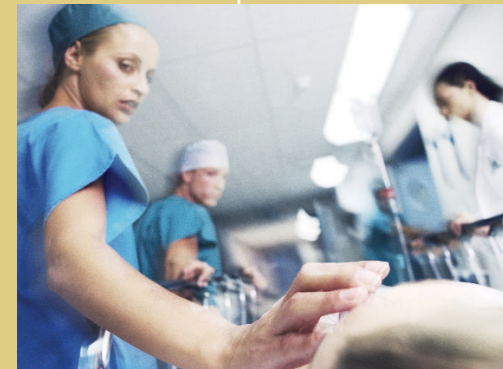

FAST FACTS

Founded in 1873

2,400 employees

1,268 physicians

565 licensed beds



DUCHESNE CLINIC

636 TAUROMEE • KANSAS CITY, KS 66101 • 913.321.2626
www.sclhealthsystem.org

Duchesne Clinic strives to be known for our commitment and service to the uninsured poor by providing easy access to compassionate and trustworthy healthcare.

AREAS OF EXCELLENCE:

- **Diagnosis and treatment** of acute illnesses
- **Chronic Disease Management:** Patients receive ongoing management of chronic diseases, including diabetes, hypertension and depression.
- **Referrals:** Provides referrals for dental, optical and specialized medical care.
- **Pharmacy Assistance Program:** Provides access to prescription medications.

Duchesne Clinic is a member of the Wyandotte County Safety Net Clinics, a coalition of clinics serving the uninsured and underinsured. Duchesne Clinic provides primary health care to uninsured people living

at or below 150 percent of the Federal Poverty Guidelines and serves approximately 50 people per day. Since it opened in 1989, Duchesne Clinic has provided over 120,000 patient visits to those in need, regardless of their ability to pay.

FAST FACTS

Founded in 1989

13 employees

*20 on-site physician
volunteers*



MARIAN CLINIC

MEDICAL SERVICES AND ADMINISTRATION • 1001 SW GARFIELD AVENUE
TOPEKA, KS 66604 • 785.233.8081 • 785.233.9780

DENTAL SERVICES • 3164 EAST SIXTH AVENUE • TOPEKA, KS 66607 • 785.233.2800

www.marianclinic.org

Marian Clinic offers health care, hope and healing for those who cannot afford medical and dental care on their own. The Clinic is an outreach of St. Francis Health Center, Topeka, Kan., the main provider of donated hospitalization and services for surgery, emergency care, lab and x-ray. Stormont-Vail HealthCare has also donated in-kind services since 2005.

AREAS OF EXCELLENCE:

- **Medical Care:** Delivered on-site with referrals as needed for specialists' consultations and treatment, health education and medications.
- **Dental Care:** From the East Sixth Avenue location, the Dental Clinic provides dental services that include exams, cleanings, x-rays, restorations, extractions, fillings, sealants and preventive education.
- **Women's Health:** Program provides health screenings and physical, educational and supportive services for the unique needs of women.

Marian Clinic welcomes residents who are living at or below 175 percent of federal poverty guidelines and have no insurance or other means to obtain care. More than 250 volunteer physicians, dentists, nurses and other health care professionals enable the staff to provide health care to Shawnee County residents and dental care to northeast Kansas residents. The clinic strives to be a place of welcome, of comfort, of healing and of hope.



FAST FACTS

Founded in 1988

32 employees



MARILLAC CLINIC

2333 N. 6TH STREET • GRAND JUNCTION, CO 81501
970.255.1782 (MEDICAL CLINIC) • 970.255.6320 (DENTAL CLINIC)
www.sclhealthsystem.org

Marillac's mission is to provide primary and preventive healthcare services for Mesa County's low-income, uninsured population in a manner that respects the individual's dignity.

The Marillac Clinic, located on the St. Mary's Hospital campus, has received national acclaim for its model of delivering integrated care to patients. This model fully integrates the medical and mental health needs of patients in the context of a primary care setting. Patients seen for medical appointments have access to spontaneous mental health services including individual counseling, family therapy, group therapy, case management and psychiatric assessment. Simultaneously, patients scheduled for mental health needs have access to an array of medical services within this single-visit model.

AREAS OF EXCELLENCE:

- **Disease Prevention and Education:** Patients receive thorough, cost-effective diagnosis, treatment and follow-up care for a wide range of conditions.
- **On-site Medication Outlet:** Patients have access to affordable prescription medication and on-going medication for both chronic and acute conditions.
- **On-site Dental Clinic:** Eligible adults and children receive preventive, restorative and pain relief services in 13 state-of-the-art dental operatories. A variety of services are available including cleanings, exams, x-rays, fillings, extractions and dentures as well as acute care for emergency conditions.
- **Optical Program:** A part-time optical program provides no-cost eye exams and affordable new eyeglasses for both children and adults.

FAST FACTS

Founded in 1988

94 employees

*140 volunteer referral
specialists
(community-wide)*



SAINT VINCENT CLINIC

818 NORTH 7TH STREET • LEAVENWORTH, KS 66048 • 913.651.8860
www.sclhealthsystem.org

Saint Vincent Clinic strives to be known for our commitment and service to the uninsured poor by providing easy access to compassionate and trustworthy healthcare.

Saint Vincent Clinic provides a wide range of services in a newly renovated facility.

AREAS OF EXCELLENCE:

- **Acute Illnesses:** Patients are cared for with the diagnosis and treatment of acute illnesses.
- **Referrals:** Referrals for dental, optical and specialized medical care are provided.
- **Chronic Disease:** Patients receive ongoing management of chronic diseases.
- **Pharmacy Assistance program:** Provides access to prescription medication.

Saint Vincent is the only clinic in Leavenworth County that provides primary health care to the uninsured. The Clinic provides primary health care to uninsured people living at or below 150 percent of the Federal Poverty Guidelines and serves approximately 20 people per day. Since it opened in 1986, Saint Vincent Clinic has provided over 71,000 patient visits to those in need, regardless of their ability to pay.



Photo: Marc Carver

FAST FACTS

Founded in 1986

5 employees

*3 on-site physician
volunteers*

SCLHS CREED

We believe that God's healing love is made present through us. Every person in the system in every position is part of this mission.

The health care we provide is based on community need and available resources with special concern for the poor. We are partners in this care with physicians and other providers. The community, and indeed, our whole society, is responsible with us for the health of its members. We collaborate with other health care providers to improve the health of the community, control costs, and conserve resources.



In the tradition of the Catholic Church, we value human life and promote the health of the whole person. To the people in our communities, we owe respect for their dignity and excellent service.

Many resources combine to show God's healing love. The greatest of these is our employees.

They must receive from us respect, fair wages, an environment in which they feel trusted, and the opportunity to share responsibility for our goals. They deserve leadership that is capable and just. At all levels within our system, we are resources to one another and share our expertise. Our competent staff and high quality technology are a resource for physicians and other medical professionals. We, in turn, seek their involvement in shaping our future.

We protect the health of our fundamental resource, the earth. The material resources entrusted to us are well maintained, clean and attractive. We must earn an adequate margin to continue to provide good healthcare, always mindful that this resource comes from our patients and communities.

Two qualities mark our work. One is excellence. We set high standards and expect to reach them. The other is friendliness. In our presence, people feel comfortable and worthwhile. These qualities are touched by a sense of God present in our actions bringing healing.